

Ishida WM-Ai & WM-Ai-P Wrapper Pre-Installation Site Survey

Date:	Completed By:	RLWS Representative:
Distributor:		End User Customer:
Address:		Address:
Store Type: <input type="checkbox"/> Chain <input type="checkbox"/> Independent <input type="checkbox"/> Food Processor <input type="checkbox"/> Other: _____		
Products Wrapped: <input type="checkbox"/> Meat/Poultry <input type="checkbox"/> Seafood <input type="checkbox"/> Produce <input type="checkbox"/> Cheese <input type="checkbox"/> Other: _____		
Film: <input type="checkbox"/> Mitsubishi 350mm / 13.8" (p/n 170109) <input type="checkbox"/> Mitsubishi 450mm / 17.7" (p/n 187821) <input type="checkbox"/> Mitsubishi 400mm / 15.8" (p/n 181916) <input type="checkbox"/> Mitsubishi 500mm / 19.7" (p/n 170110) Current Film: Brand / Model: _____ Size: _____ <input type="checkbox"/> Inch <input type="checkbox"/> mm		
Tray Size/% product <input type="checkbox"/> 1S _____% <input type="checkbox"/> 2 _____% <input type="checkbox"/> 2S _____% <input type="checkbox"/> 4 _____% <input type="checkbox"/> 4S _____% <input type="checkbox"/> 4D _____% <input type="checkbox"/> 4P _____% <input type="checkbox"/> 7S _____% NOTE: <input type="checkbox"/> 8S _____% <input type="checkbox"/> 8D/P _____% <input type="checkbox"/> 9L/H _____% <input type="checkbox"/> 10S _____% Tray percentages are <input type="checkbox"/> 10K _____% <input type="checkbox"/> 12S _____% <input type="checkbox"/> 16S _____% <input type="checkbox"/> 17S _____% used to determine <input type="checkbox"/> 20S _____% <input type="checkbox"/> 25SH _____% <input type="checkbox"/> 27 _____% <input type="checkbox"/> 10x14 _____% optimal film sizes. <input type="checkbox"/> 20K _____% <input type="checkbox"/> Other: _____% <input type="checkbox"/> Other: _____%		
Communications Type: Ethernet-Wired Ethernet-Wireless (p/n 170990) None		
Scale Management Software: SLP-5 ePlum InterScale None Other: _____		
PLU File Supplied: ASCII Text File Hardcopy Both (preferred) None Other: _____		
Tray Size by PLU Specified By: Store/Operator Corporate/Local Office		
Tares by PLU Specified By: Store/Operator Corporate/Local Office		
Minimum Room Temperature: _____ °F (41° F Minimum , 50° F Recommended)		
Minimum Doorway Width: _____ inch (Minimum*: 36", Standard: 48")		
Space Available: _____ Long x _____ Wide (Minimum: 6.7 ft L x 6.0 ft W)		
Packages per Day: _____ Average Weekly Meat Dept. Sales: _____		
Hours of Wrapper Operation: _____ AM PM to _____ AM PM		
Weight Range of Packages: _____ to _____ lb (Maximum: 12 lb)		
Maximum Package Size: _____ Tray _____ Height (Maximum: 5.1 inch)		
Exit Direction: Left to Right (standard) Right to Left (option, p/n 185608, requires 4-inch Risers)		
Options: <input type="checkbox"/> Pop Label Applicator (Machine p/n 171445) <input type="checkbox"/> Wash Down Cover <input type="checkbox"/> Rotary Tub <input type="checkbox"/> 5-foot <input type="checkbox"/> 3-foot Gravity Conveyor <input type="checkbox"/> 4-inch Risers (for Pack-off Table and Conveyors) <input type="checkbox"/> 5-foot <input type="checkbox"/> 3-foot Pack-off Table <input type="checkbox"/> Other: _____		
Label Type: Standard (Stock) Custom Pre-Printed Safe Handling Size: _____ mm Long x _____ mm Wide [Maximum: 66 x 95mm] Roll: 3-inch (I.D.), 9-inch max. (O.D.) [required]		
Pop Label: Thermal [†] Pre-Printed None Size: _____ mm Long x _____ mm Wide [Range: 25-64mm Long x 25-64mm Wide] Roll: 1.5-inch (I.D.), 7.8-inch max. (O.D.), 25-64mm Backing Paper Width 3.0-inch (I.D.), 9.0-inch max. (O.D.), 25-67mm Backing Paper Width		
Main Label Position: Top Left* Bottom Left* Top Right Bottom Right POP Label Position: Top Left Bottom Left		
Voltage (1-Phase AC, 20A): 200V 210V 220V 230V 240V Circuit: Dedicated <input type="checkbox"/> Shared with: _____ Unknown		
Equipment Replaced: <input type="checkbox"/> Hand Wrap Station <input type="checkbox"/> Semi-Automatic Wrapper <input type="checkbox"/> Automatic Wrapper <input type="checkbox"/> New Installation Make/Model of Replaced Equipment:		
Miscellaneous Comments:		

* Remove: Infeed conveyor, exit conveyor, and camera.

60mm max. length, not available when using a POP label

† Minimum pop label gap is 7mm when printing

Ishida WM-Ai & WM-Ai-P Wrapper Pre-Installation Site Survey

Please sketch the Meat Room Layout. Include WM-Ai and all peripheral equipment.

- WM-Ai: 48" wide x 61" deep [4' x 5' 1"] (Clearance: 24" left side and 36" front side)
- Pack Off Table: 5' x 1.5' or 3' x 1.5'
- Free standing Gravity Conveyor 5' x 1.5' or 3' x 1.5'
- Transition Roller: 2' x 1'
- Rotary Tub: 28" dia. [2' 4"]

Scale: 1 square = 1 foot

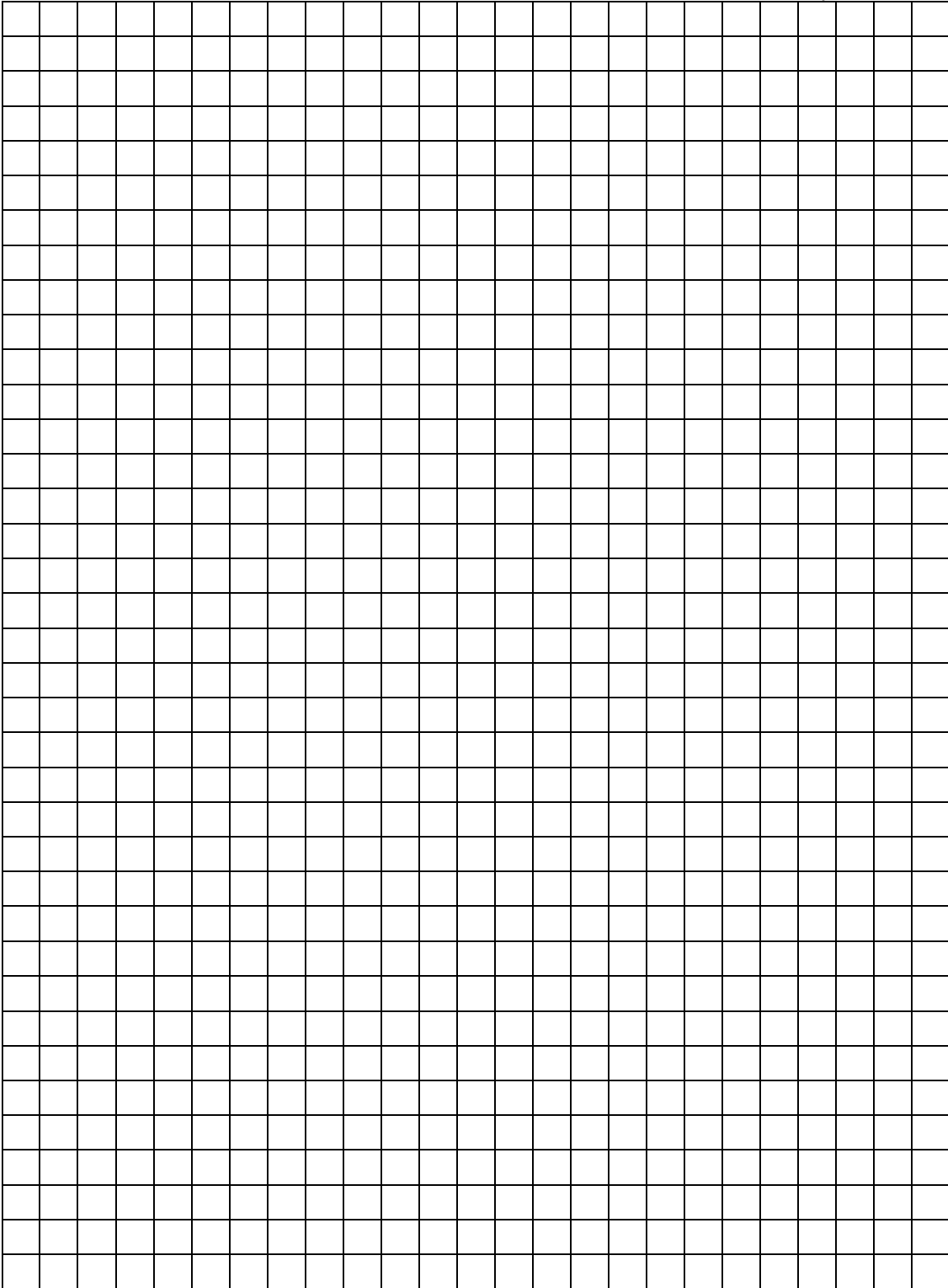

Ishida WM-Ai & WM-Ai-P Wrapper Pre-Installation Site Survey

Accessory configurations

5-Foot Table*

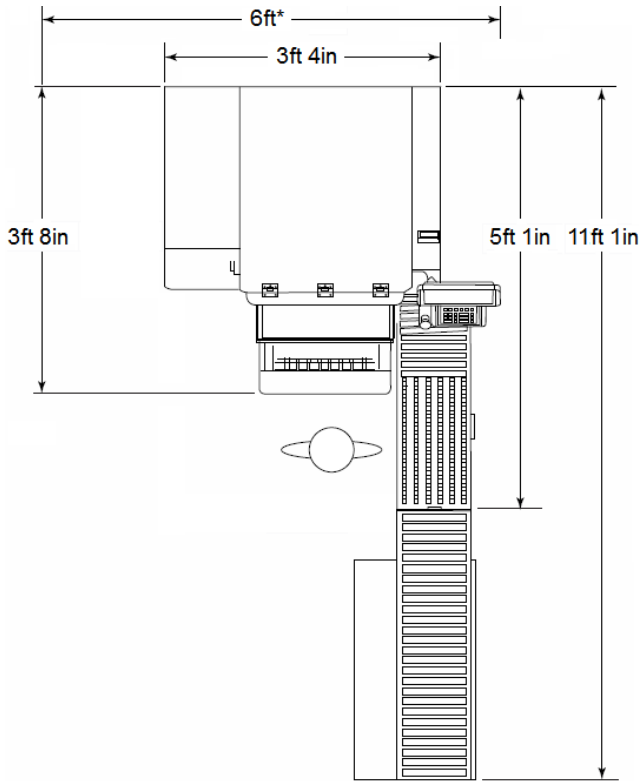

3-Foot Table*

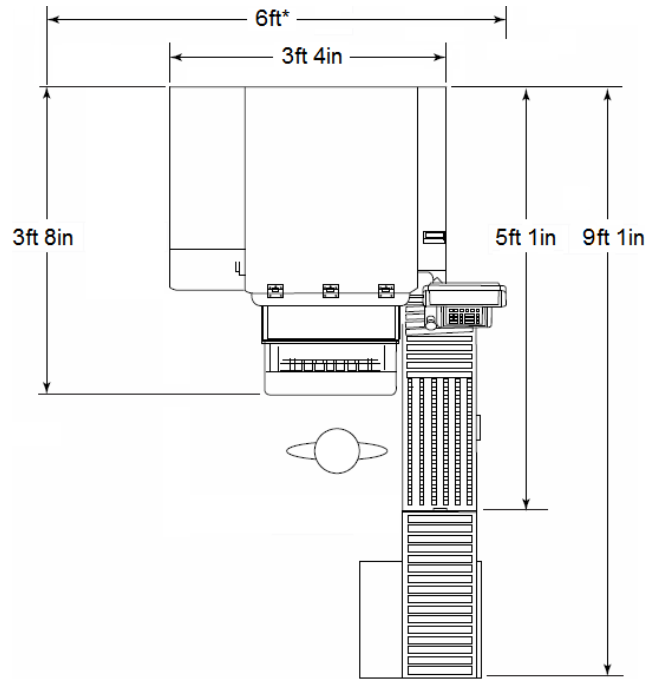

Rotary Bin*

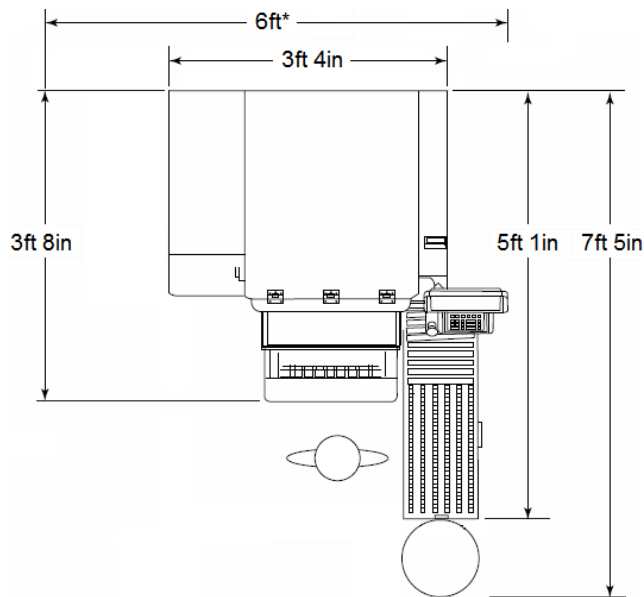

* Two feet of clearance is required on the left side for film loading